

Planning Permit No. A15107/93
APPROVED
 SUBJECT TO THE CONDITIONS IN THIS OFFICE LETTER.
 No. 2/15338/93 Date: 1-14-94
 c/o N.V. Mahalingam
 8/1/94
 FOR MEMBER SECRETARY
 MADRAS METROPOLITAN
 DEVELOPMENT AUTHORITY
 MADRAS - 600 008.

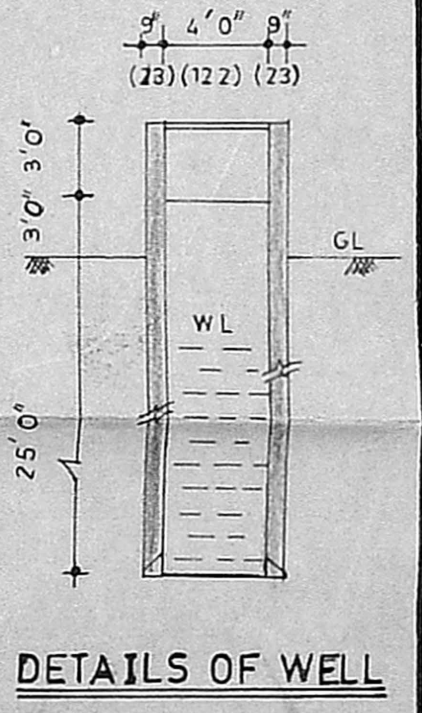
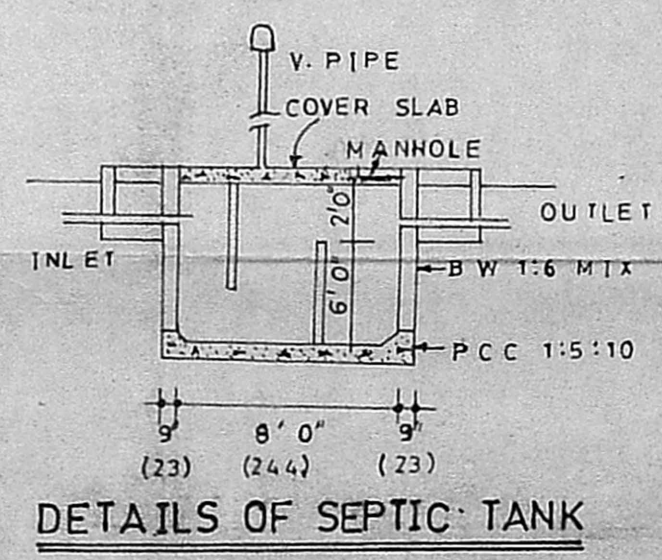
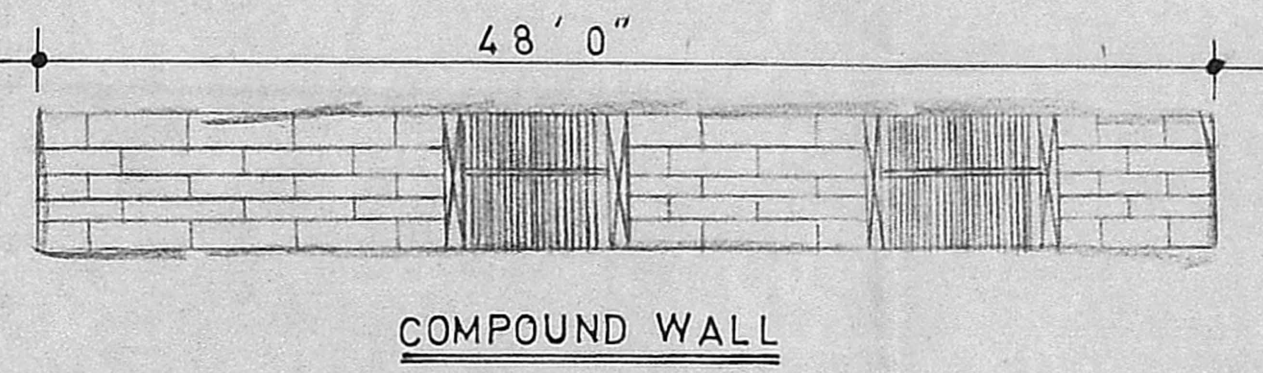
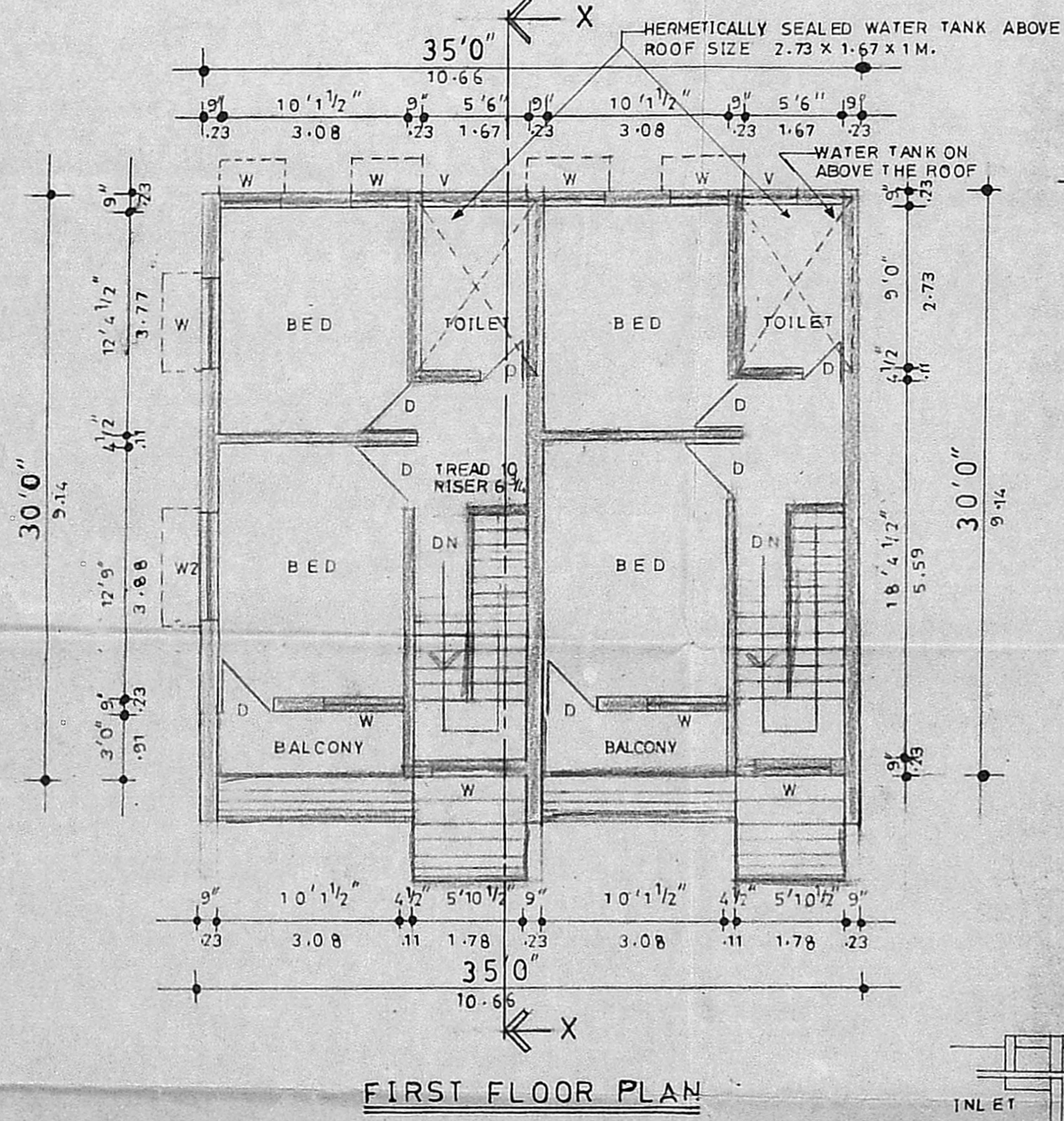
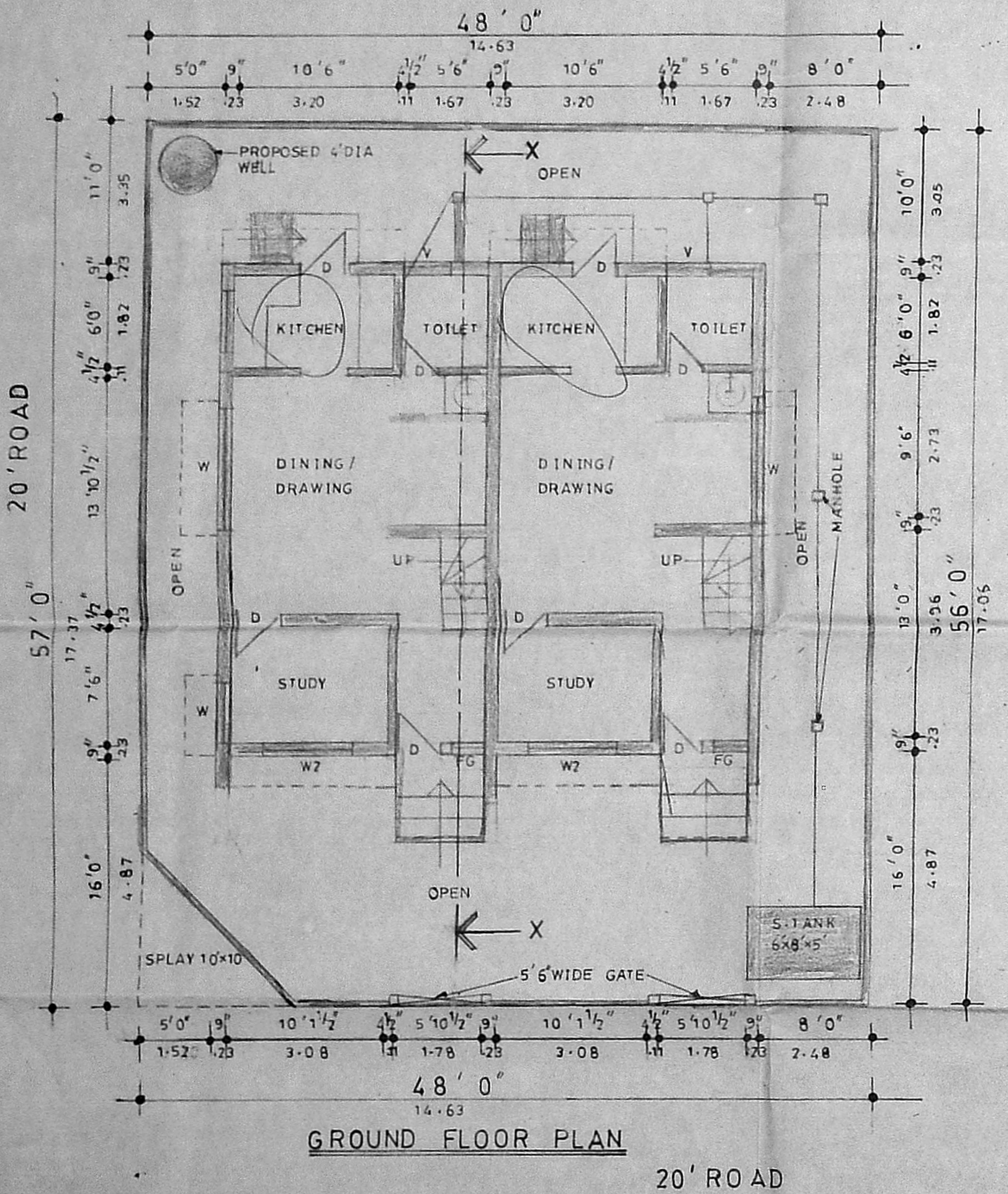
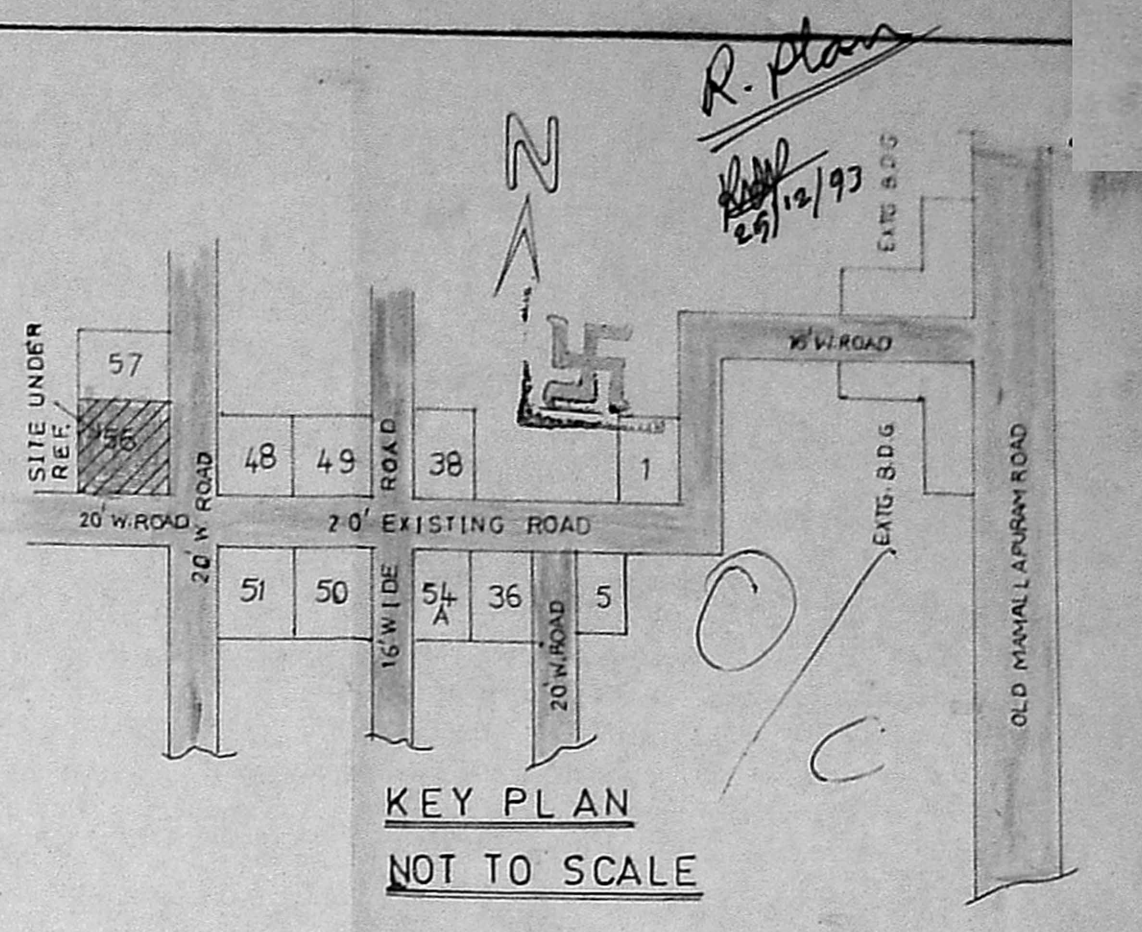
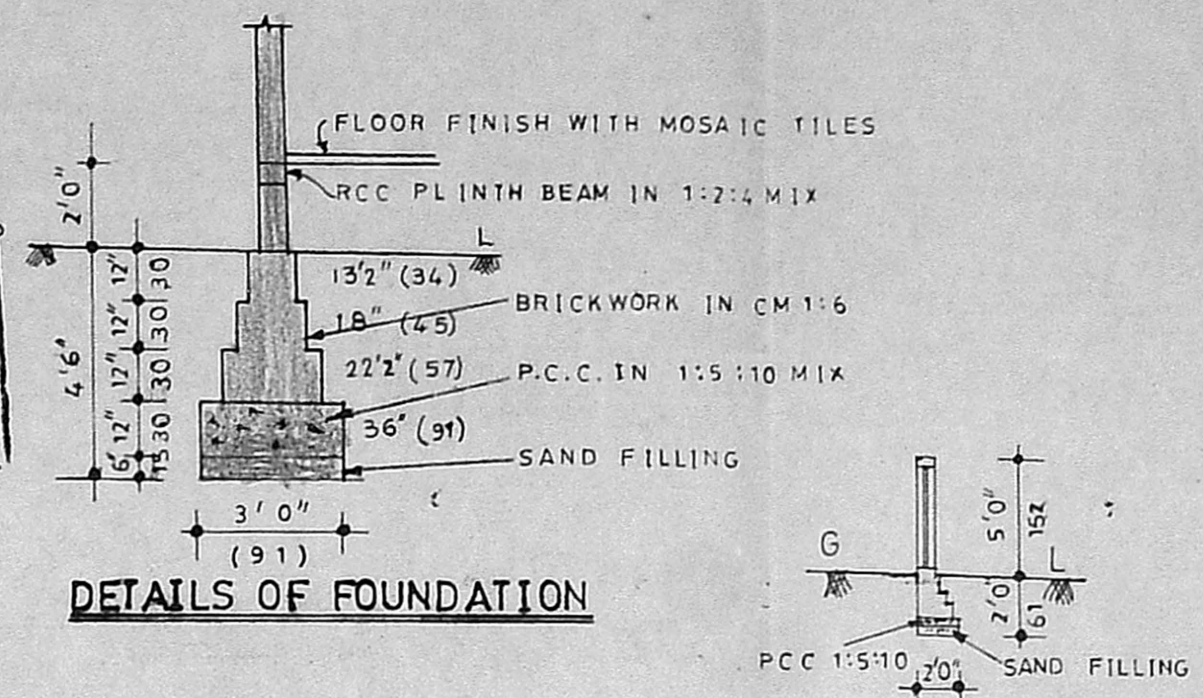

REFERENCE	JOINERY DETAILS
PROPOSED	D DOOR 3'6" x 7'0" 1.06 x 2.13
	D1 " 2'6" x 7'0" 0.75 x 2.13
	W WINDOW 4'0" x 4'6" 1.21 x 1.37
BOUNDARY	W1 10'0" x 4'6" 3.05 x 1.37
	W2 6'0" x 4'6" 1.82 x 1.37
ROAD	W3 3'0" x 4'6" 0.91 x 1.37
EXISTING	V VENT 3'0" x 1'6" 0.91 x 0.45

PLOT AREA	2712 SFT	251.95 M ²
G. F. AREA	1050 SFT	97.58 M ²
F. F. AREA	1050 SFT	97.58 M ²

PLAN SHOWING THE PROPOSED CONSTRUCTION OF ROW HOUSING COMPLEX FOR RAMCONS AT PLOT NO.56, OKKIYAM THORAPPAKKAM IN S.NO.223/2 A.

SCALE 1"=8' (1:100)

M-in

OWNER

P. Saminathan
P. SAMINATHAN, D.C.E.,
 Licensed Surveyor, Corporation of Madras,
 REG. NO. 334,
 No. 44, Nallethambi Mudali St,
 TRIPLICANE, MADRAS-600 008.
LICENSED SURVEYOR